BOCA DE LOBO - TIPO I - Ø300mm/Ø400mm

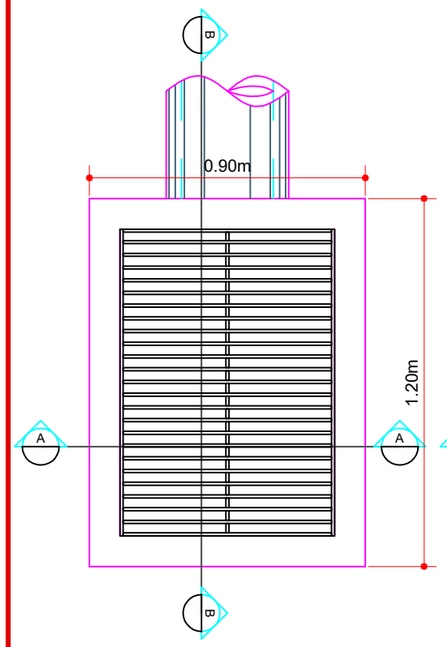

Planta Baixa
Escala: 1/20

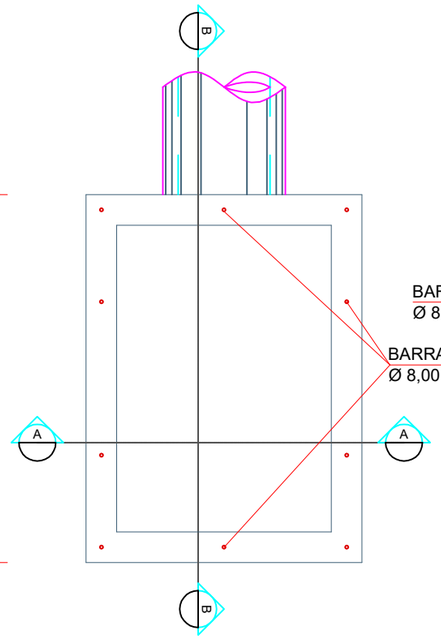

Detalhe da Ferragem
Escala: 1/20

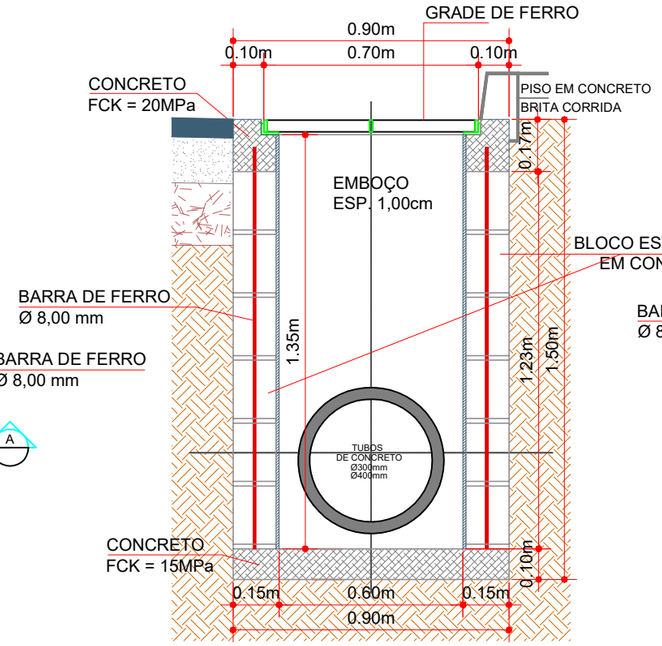

Corte AA
Escala: 1/20

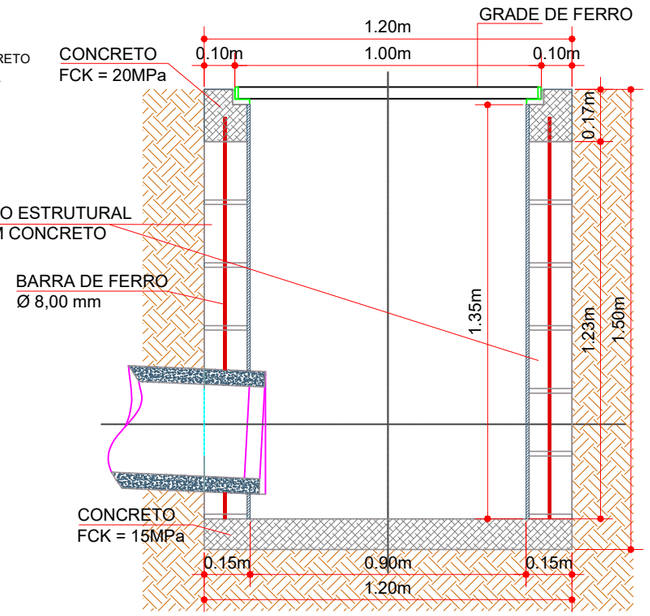

Corte BB
Escala: 1/20

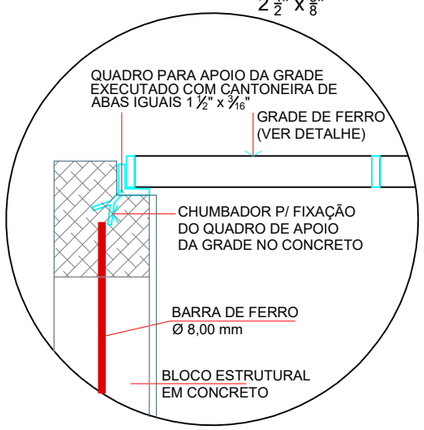

Detalhe Apoio da Grade
Escala: 1/15

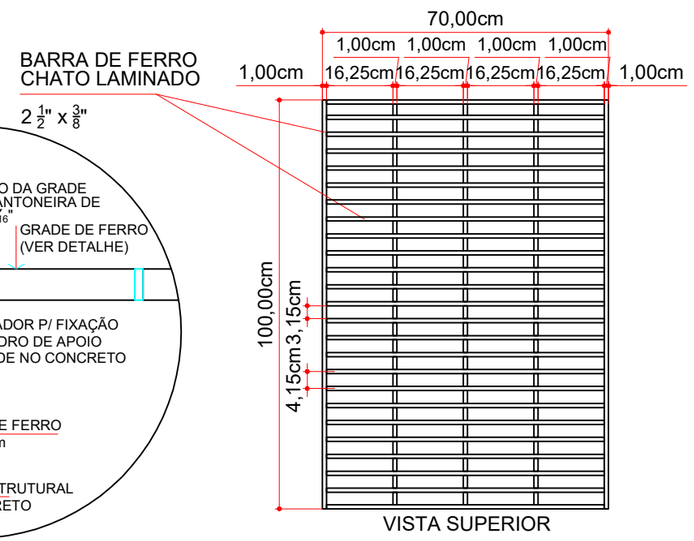

Detalhe da Grade
Escala: 1/15

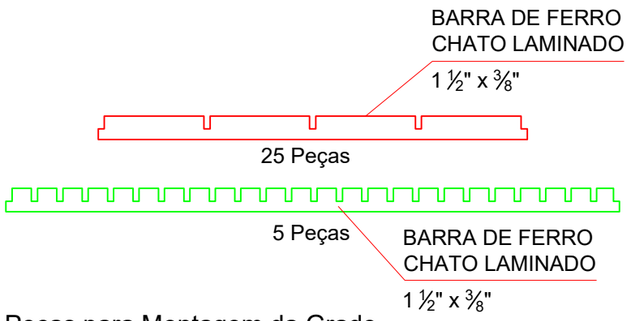

Peças para Montagem da Grade
Escala: 1/10

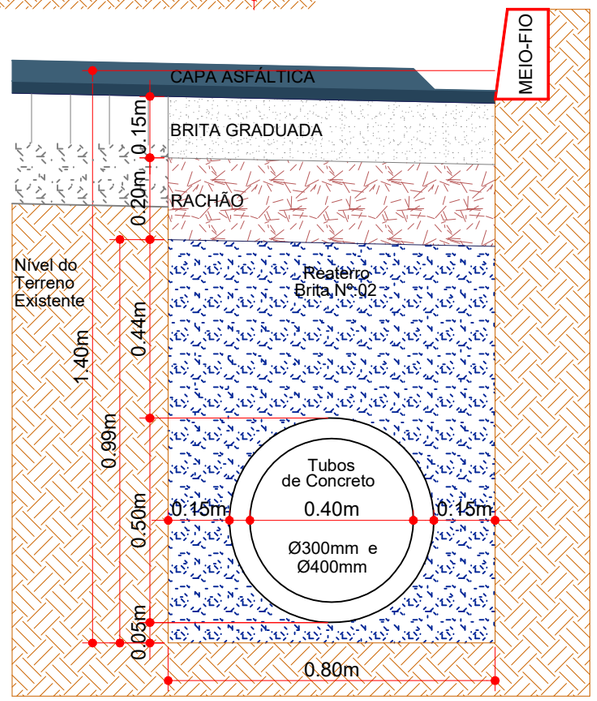

Seção de Reaterro de Vala
Escala: 1/15

MAX MOOSHAMMER:06944046911

Digitally signed by MAX MOOSHAMMER:06944046911
DN: C=BR, O=ICP-Brasil, OU=Secretaria da Receita Federal do Brasil - RFB, OU=RFB e-CPF A3, OU=(EM BRANCO), OU=82869970000167, CN=MAX MOOSHAMMER:06944046911
Reason: I am the author of this document
Location: Joaçaba
Date: 2021-06-07 08:00:26
Foxit Reader Version: 10.0.0

ENGENHEIRO RESPONSÁVEL

PREFEITO MUNICIPAL

ammoc
Associação dos Municípios do Meio Oeste Catarinense

Projeto: DRENAGEM

Trecho: Est. 0+0,000 - 8+6,288

Projeto:
ANA JÚLIA UNGERICHT - ENG. CIVIL-CREA/SC 105.295-8
ANDRE BRITO DOTTI - ENG. CIVIL-CREA/SC 162.237-5
DENIR NARCIZO ZULIAN - ENG. CIVIL - CREA/SC 50.805-8
LUCAS FELIPE BALESTRIN - ENG. AGRÔNOMO - CREA/SC 156.743-7
MAX MOOSHAMMER - ENG. CIVIL - CREA/SC 139.164-0

Prancha: DRE. 02/02

Desenho:	Data:	Revisão:	Escala:
FELIPE L. PARISOTO	MARÇO DE 2021	--	INDICADA (S)

Rua Roberto Trompowiski,68 2º andar Tel: 49 3522.2800 Fax: 35220235 www.ammoc.com.br e-mail ammoc@ammoc.com.br - JOAÇABA SC